

esthemax[®]
professional

esthemax[®]
professional

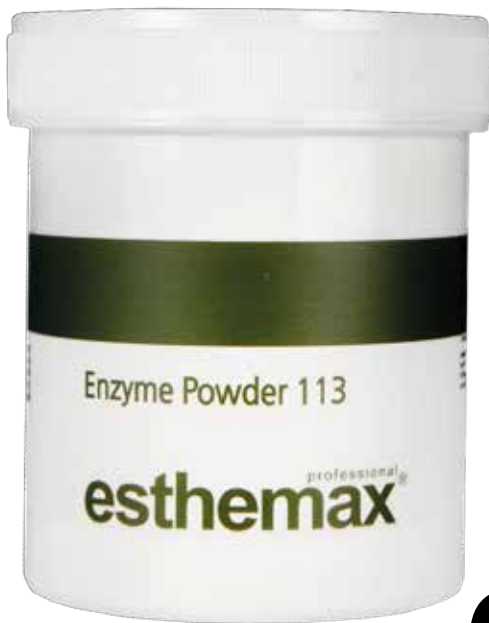

Enzyme Powder



Active ingredients:

Papain:

+

Allantoin:

Enzyme Powder is the fundamental step to start all protocols. Ideal for all skin types, it **simultaneously removes make-up, cleanses and exfoliates**. Its active ingredients are a combination of proteolytic enzymes that help break down proteins (keratin) into smaller fragments, sweeping away dead cells present in the stratum corneum.

Its action dilates the pore and softens open comedones, facilitating the extraction and deep cleansing process without harming the skin.

It is a proteolytic enzyme that provides bactericidal, bacteriostatic and anti-inflammatory properties. When extracted from papaya fruit, it is an organic component.

It has keratolytic, moisturizing, soothing and anti-inflammatory properties that promote and accelerate natural healing processes, as it is a cell proliferator and stimulant of epithelialization.

Mode of use:

- Mix vigorously until a foamy consistency is obtained.
- Apply on face and leave on for 5 minutes.
- Rinse with plenty of water.



Cream Face Mask

These highly **nourishing cream masks** are ideal for the second step of facial protocols, with multiple active ingredients that visibly improve skin tone and texture.

Rose Face Mask

Contains rose buds, damask rose water, rosa gallica, tea plant (camellia sinensis), organic pomegranate and Japanese basil; rich in antioxidants and vitamins A, C, D and E, which moisturize, revitalize and illuminate the skin, minimizing fine lines and redness.

Texture: Gel

Vitamin Face Mask

The mechanism of action of alpha arbutin is to inhibit tyrosinase activity, slowing down the pigmentation process by progressively eliminating skin hyperpigmentation, which together with grapefruit, a fruit rich in vitamin C, B2, B3, potassium, calcium, iron, phosphorus, magnesium and minerals, lightens, softens and provides a radiant effect to the skin.

Texture: Gel

Green Tea Face Mask

The green tea mask contains tea plant (camellia sinensis), kaolin extract and licorice, active ingredients ideal for eliminating toxins, purifying and reducing excess oiliness in combination or acne-prone skin. It gives the skin a balanced, radiant and shine-free appearance, regulating its pH.

Texture: Creamy



Pumpkin Face Mask

Pumpkin (Ahuyama, squash), avocado, snail secretion and Ginkgo Biloba nut extract make this mask ideal to nourish, moisturize and regenerate photo-aged and chrono-aged skin. Rich in beta-carotene, vitamins A, C, E and B6, it contributes to even skin texture and stimulates skin microcirculation.

Thanks to its light texture, it additionally allows for activation massages on the different active ingredients and lymphatic drainage.

Texture: **Cream**

Snow Face Mask

High concentrations of fatty acids (lauric acid and capric acid) and vitamins A, E and D, present in shea butter, honey and coconut extract, provide ultra hydration that protects the skin, promoting a silky and radiant appearance. Ideal for sensitive, intolerant skin, eczema and psoriasis.

Thanks to its light texture, it additionally allows for activation massages on the different active ingredients and lymphatic drainage.

Texture: Cream



Texturas



Rose Face Mask



Vitamin Face Mask



Green Tea Face Mask



Pumpkin Face Mask



Snow Face Mask



SERUMS

esthemax serums are **solutions specifically designed** to penetrate small molecules into the skin in order to nourish the cells and thus restore and regenerate all its layers.



- They have a very light texture.
- Their fluid consistency allows easy absorption and non-greasy texture.
- Specific action, depending on their active ingredient.
- Only a small amount, two or three drops, is needed per application.

Vitamina C Cure Serum 10%

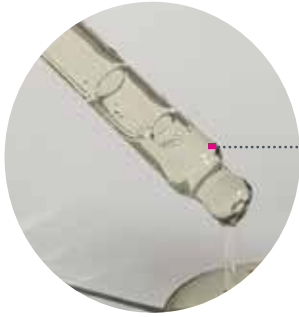

The antioxidant activity of vitamin C protects the skin against UV-induced damage and damage caused by free radicals. Its professional use will bring radiance to the skin.

Recommended protocols: antioxidant, depigmenting, radiance.

Hydro Serum 2%

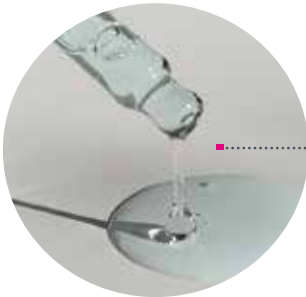

Its active ingredient, urea, is ideal as an adjuvant in the treatment of severe desquamative conditions such as psoriasis, eczema or hormonal changes that dehydrate the skin such as menopause. Thanks to its moisturizing and keratolytic action, it creates a protective barrier that helps to preserve moisture in the skin.

Recommended protocols: skin regeneration and moisturizing.

Peptide Cure Serum

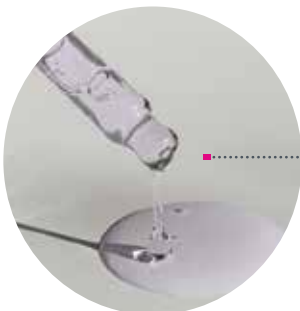

Hexapeptides work by stimulating the production of collagen and hyaluronic acid, its formula is enhanced by containing: avocado extract, anise, allantoin and argireline, which serve as a cutaneous scaffold to support the skin structure.

Recommended protocols: anti-aging, post-acne and tightening.

Caviar Cure Serum

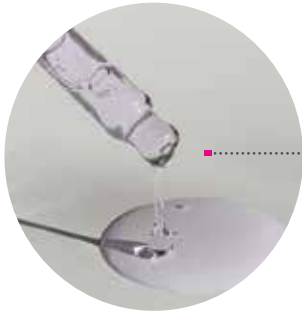

Caviar is a complex of proteins, vitamins A and B, mineral salts and trace elements that nourish and repair cells. Thanks to the phospholipids present, this serum will exert a healing and revitalizing effect; additionally its formula contains anise, panthenol and allantoin.

Recommended protocols: anti-aging and post-acne.

Collagen Cure Serum

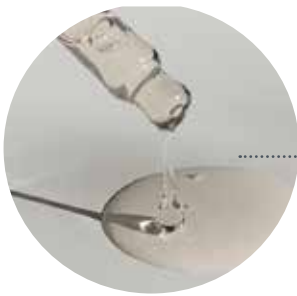

Containing hydrolyzed collagen, aloe vera, anise, panthenol and allantoin, this formula will increase skin elasticity by promoting the synthesis of new collagen and elastic fibers, strengthening the skin's connective tissue.

Recommended protocols: moisturizing and regenerating.

O2 Cure Serum

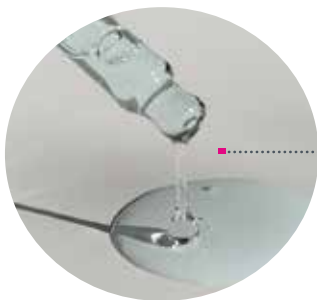

It has an oxygen concentration of 20%, which together with rosemary and Himalayan pomegranate, revitalizing dull skin by various factors such as age, stress or pollution, giving its astringent, antiseptic, cleansing and emollient properties.

Recommended protocols: detox / revitalizing, ultra-nourishing.

Ala-13 Cure Serum

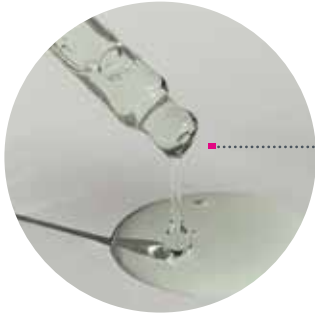

Aminolevulinic acid as a photosensitizing agent, when activated with blue LED light, penetrates directly into the follicles where bacterial colonies are established, effectively eliminating Propionibacterium acnes. Together with medicinal active ingredients such as centella asiatica, oxalic acid and bromeliad, it accelerates the healing processes, protecting the skin from possible irritations.

Recommended protocols: active acne and actinic keratosis.

Ceramida Cure Serum 931

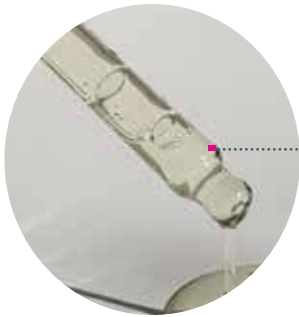

Ceramide together with hydrogenated lecithin, glutamic acid and jojoba oil provide a protective barrier that moisturizes, cleanses and restores the skin. Its organic components form a building layer that plumps, improves texture and helps soothe signs of sensitivity.

Recommended protocols: for soothing protocols.

Nano EGF Cure Serum

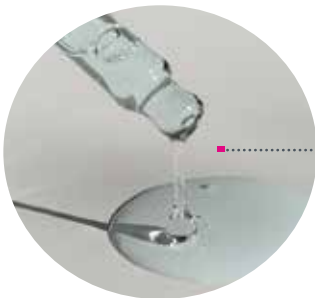

Enable extracellular remodeling of the skin matrix. Have mitogenic capacity on a wide variety of epithelial cells and fibroblasts. Stimulate keratinocyte division and epidermal regeneration.

Recommended protocols: intercellular matrix regeneration protocols.

Hydrojelly Masks



Hydrogel with organic active ingredients.

Willow

Marine algae

Organic rice flour

Organic oat flour

Electrolytes: **Calcium, chloride, sodium, magnesium, potassium.**

They are a new generation of organic **peel-off** masks, enhanced with pure marine algae, actives and new electrolyte technology, which help increase the skin's ability to retain moisture, and improve the overall health and appearance of the skin.

Suitable for every skin type, pH neutral, non-irritating, ideal to complement more invasive cosmetic treatments.

Certifications



Awards



Best Mask at the Aesthetician's Choice Awards in the U.S.A.



Best Mask at the ELLE Beauty Awards in Thailand

Antioxidant Goji Hydrojelly

Benefits:

- Antioxidant due to its high concentration of vitamin C.
- Promotes a translucent, bright and uniform skin complexion.
- Rich in flavonoids such as beta-carotene, zeaxanthin, lutein, lycopene, cryptoxanthin and xanthophyll.
- Stimulates the proliferation of keratinocytes (smooth and youthful skin).

Active ingredients:

- Organic berry powder
- Organic pomegranate powder
- Kiwi seeds

LED treatment:



Ideal mask for antioxidant **protocols** and **young skin without luminosity.**

Super Greens Strength

Benefits:

- Rich in micronutrients, flavonoids and phytonutrients that restore the pH of the skin and allow the synthesis of new proteins.
- Reduces skin impurities due to its Detox effect.

Active ingredients:

- Organic powder of Kale, Spinach, Alfalfa, Spirulina, Moringa, Olive, Acerola, Olive, Barley, Psyllium and Baobab.
- Willow bark
- Kiwi seeds



Ideal mask for detoxifying protocols that **helps to eliminate harmful substances** from the skin after extraction.

Brightening Complex Hydrojelly



Benefits:

- Reduces skin pigmentation by lightening skin tone.
- Limits melanin overproduction by inhibiting tyrosinase intensification.
- Brightens the skin.

Active ingredients:

- Organic lemon powder
- Glutathione
- White willow bark extract

Ideal for **depigmenting and lightening protocols.**

Belgium Cacao

Benefits:

- Cocoa is a potent anti-inflammatory.
- It relieves redness and blemishes.
- Contains omega-6 fatty acids.
- Increases skin energy, promoting skin radiance. Gives texture to dry and mature skin.
- Promotes skin hydration and softness.

Active ingredients:

- Cocoa bean powder

Ideal for **extra dry and devitalized skin protocols.**



Egyptian Rose Hydrojelly



Benefits:



- Hydrates, depigments and protects the skin from dehydration and pollution.
- Brightens the skin.
- Contains eight types of rose petals, rich in vitamin C that provide its antioxidant action.

Active ingredients:

- Organic powder of rose petal buds and rosebuds.

Ideal for **moisturizing and brightening protocols.**

LED treatment: ○ ○

Pure Himalayan White Tea

Active ingredients:

- White tea powder
- Organic flaxseed powder

Ideal for **sebum-regulating protocols.**

Benefits:

- Natural detoxifier.
- Regulates the skin's natural sebum production and reduces open pores.

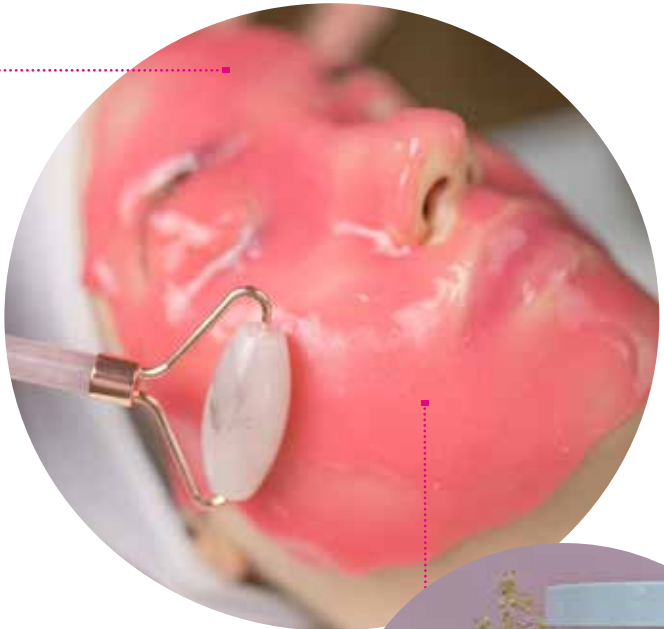



Australian Sheep Placenta

Benefits:

- Rich in bioactive nutrients.
- Activates basal cells reducing expression lines.
- Contains epidermal growth factors.
- Promotes healing.

Active ingredients:

- Black Sheep Placenta
- Gold dust

Ideala mask for anti-aging or cell regeneration treatments.

Re-newal Boost

Benefits:

- Natural detoxifier.
- Regulates the skin's natural sebum production and reduces open pores.

Active ingredients:

- Cyanophycean Algae
- Spirulina
- Diamond Powder

Ideal **mask for the treatment of post-acne scars**, exfoliation and skin renewal and as an **anti-cellulite treatment**.





Radiance Biotin



Benefits:

- **It relieves eczema, therefore, it is the most indicated for patients with rosacea.**
- Keeps skin hydrated.
- **Ideal for very sensitive skin.**
- Restores the skin to a healthy state.

Active ingredients:

- Biotin (Vitamin B7)

LED treatment: ○ ○ ○

Masks ideal for **treatment of rosacea, sensitive and sensitive skin.**

Intensive Aftercare Hydrojelly

LED treatment:



Benefits:

- Anti-inflammatory effect
- Helps reduce redness

Mask ideal for **intensive treatments of depilation, extractions, laser, peeling and dermapen.**

Active ingredients:

- Grape Extract
- Bromelain Extract
- Lavender flower

Hyaluronic Acid Hydrojelly

Benefits:

Penetrates the skin for intensive moisturizing.

Restores water volume, significantly reducing the signs of skin aging.

Active ingredients:

- Hyaluronic acid
- Organic Aloe vera powder

Ideal mask for **ultra-moisturizing** treatments.

LED treatment:



Beta-Carotene Floral

Benefits:

- **Anti-inflammatory effect.**
- Ceramides provide hydration to the skin, making it look healthier and brighter.

Active ingredients:

- Ceramides
- Calendula extract and petals
- Organic calendula

Mask ideal for **soothing, anti-inflammatory treatments for normal and oily skin that provides antioxidant protection.**

LED treatment:



Cica Complexion Care

Active ingredients:

- Jasmine flower
- Asian pennywort

Benefits:

- Contributes to accelerate the healing process, helps to increase blood flow in wounds, scars and stretch marks, reducing excess scar tissue, improving skin elasticity.
- Its soothing properties help reduce inflammation and skin redness.

Ideal mask to **accelerate healing processes in normal to dry skin.**

LED treatment:



Illuminating Orange



Benefits:

- Excellent depigmenting agent that does not irritate the skin due to its natural soothing effects.
- Its formula increases the brightness and luminosity of the skin.
- Diminishes the appearance of pores.

Active ingredients:

- Organic Orange peel powder
- Glutathione

Ideal mask for **revitalizing treatments to illuminate the skin.**

LED treatment:



Purifying Activated Charcoal

Active ingredients:

- Pure charcoal
- Tea tree extract
- Peppermint leaf essential extract



Benefits:

- Treats post-shave wounds, folliculitis, redness and pigmentation.
- It is a purifying mask that deeply cleanses.
- It is effective for mild acne treatments.

Purifying-astringent mask, ideal for **non-inflammatory** acne treatment of blemished skin.

Vampire Plla Infusion

Benefits:

- Polylactic acid acts as a natural skin re-newer, increasing its density and elasticity.
- It helps to restore skin volume.

Active ingredients:

- Polylactic acid

Ideal mask for **biodegradable and bio-compatible** treatment of collagen renewal and facial volume.



Phyto-Nutrientes Blast Hydrojelly

Benefits:

- Clamant for eczema, rosacea and acne.
- Reduces skin aging accelerated by the sun.
- Improves collagen production.



Active ingredients:

- Honeysuckle
- Organic broccoli
- Organic green tea

Mask ideal for ultra-nourishing **treatment for the healthiest skin.**

Skin Warrior Ageless

Benefits:

Restores and rejuvenates the skin leaving it healthy, firm and radiant.

Treats the skin through its refreshing formula with Ginseng known for its moisturizing and soothing properties.

LED treatment:



Active ingredients:

Lotus flower

Coenzyme Q10

Ginseng

Ideal mask for facial **rejuvenation treatments that activates micro-circulation.**





Spot Diminishing Ala

Benefits:

- Effective for the treatment of acne and skin infections.
- Antiseptic, antifungal and antibacterial effect.

Bactericidal sebum-regulating for active acne and hormonal acne. **Combined use of phototherapy with blue led light.**

Active ingredients:

- Aminolevulinic Acid
- Eucalyptus essential extract

LED treatment:



Youthful Elixir

Deluxe treatment for photoaging

Active ingredients:

- White truffles
- Summer truffle
- 24k gold dust



Benefits:

- Promotes the skin regeneration process.
- Reduces skin hyperpigmentation.
- Contains anti-inflammatory and anti-aging properties.
- Increases skin radiance.

Ideal for **deluxe rejuvenating and cell-protecting treatment.**



Discoloration Alpha Arbutin

Benefits:

Ideal for the treatment of cutaneous hyperpigmentation in sensitive skins without increasing skin sensitivity, counteracting irritating or allergenic effects on melanocytes. Glutathione protects cells from oxidation, fighting free radicals.

Active ingredients:

- Alpha arbutin
- Glutathione

Ideal for treatment of **hyperchromia due to photoexposure, photoaging and photomatosi**s in sensitive skin.



Blue Glacier Cryo

Benefits:

- Soothes and reduces inflammation
- Ultra-refreshing effect
- Generates endothermic reaction between 1 and 3 °C
- Tones the skin
- Reduces the appearance of enlarged pores
- Stimulates the synthesis of new collagen

Active ingredients:

- Xylitol
- Glacial clay
- Centella Asiatica
- Coconut extract

Ultra-refreshing endothermic mask ideal for facial and body toning treatments that soothes and reduces inflammation.

Rosehip Hop



Benefits:

Rosehip extract provides ultra-moisturization rich in omega-3 and omega-6 = linoleic acid. In patients with atopic dermatitis, there is a lower level of these fatty acids. It contains high levels of essential fatty acids which together with vitamins A, B1, B2, B3 and K provide its regenerative, healing and emollient properties that effectively soothe the skin, progressively improving the cutaneous barrier.

- Active ingredients:**
- Rosehip
 - Organic electrolyte
 -

Ideal for **atopic dermatitis** and/or sensitive, reactive and irritated skin protocols. Can be used in emollient protocols.



Medicinal, revitalizing **treatment for energetic renewal.**

Chi Energy Infused

Benefits:

- CBD (Cannabidool without TCH)
- Anti-inflammatory and analgesic effect
- Desensitizing properties
- Hypoallergenic and anti-irritant properties.
- Quartz crystals together act as energy conductors and renewers.



Active ingredients:

- Cannabis (THC free)
- Portulaca oleracea Extract
- Green tea leaf
- Centella asiatica extract
- Green chromium oxide

AHA BHA



Benefits:

Alpha hydroxy acids (AHA) are water-soluble molecules that help exfoliate the skin, eliminating dead cells and producing an epidermal transformation.

This effective exfoliating treatment with enzymes from highly antioxidant fruits such as pump-kin (oleic and linoleic acid), papaya (pantothenic acid) and coconut (lauric and capric acid) improves the appearance of dull, aged, uneven-textured and dry skin. They improve skin tone, minimize the appearance of fine lines, promoting smooth, radiant and revitalized skin.

Active ingredients:

- Organic Auyama
- Organic Papaya
- *Organic electrolyte*

Ideal for exfoliating treatments for **epidermal renewal**.

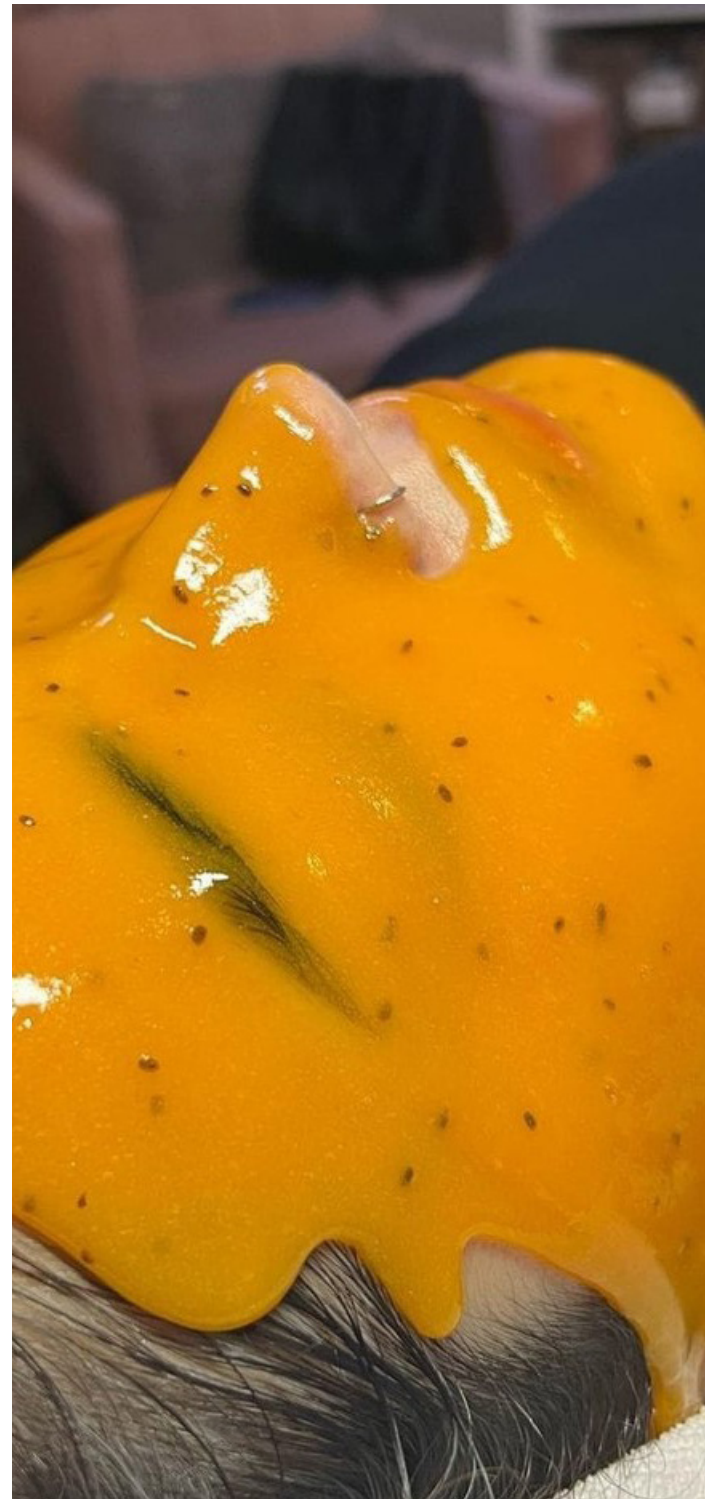



Green Tea Tree

Active ingredients:

- Organic Tea
- Organic Matcha
- Camellia powder
- Coconut powder
- *Organic electrolyte*

Benefits:

Organic Matcha green tea contains 137 antioxidants (called catechins) that slow down the aging process naturally produced by substances that oxidize cells. It is rich in vitamin C, magnesium, chromium, vitamin K, zinc, selenium and chlorophyll, which provide anti-inflammatory benefits that help detoxify, soothe and cleanse the skin, as well as stimulate cellular activity and metabolism.



Preparation



- Mix 50 g of powder and 40 ml of water from the same scoop (adjust the water level to decide consistency).
- Mix quickly and apply on the skin surface to be treated.
- Leave on for at least 20 minutes and then remove (peel-off).

Applications:

- 10 applications face and neck
- 17 applications face only

Contouring Face Mask

Argireline, powerful anti-wrinkle hexapeptide

It works on the face by decreasing muscle contraction, also, it stimulates collagen production, increasing skin firmness and moisture levels.

This mask can be used all over the face and neck, especially where there are expression lines, wrinkles, enlarged pores, around the eyes and lips.



Benefits:

- All skin types
- Expression lines
- Wrinkles, enlarged pores
- Skin with visible signs of aging.

Ideal for reducing fine lines, pore size and depth, peri-orbicular lines and peri-oral lines.



Mode of use:

Mix 5 g of powder and 3 ml of water until a creamy consistency is obtained.

2. Apply the product on face and neck, in an upward motion.

3. Allow to dry for 10-15 minutes.

4. Moisten your fingers with water to release the tension generated by the mask. Move your fingers over the face with upward movements, generating a lifting effect and massage.

Applications: 40 applications

esthemax[®]
professional

PROTOCOLS

Antioxidant and Revitalizing Protocol



- Enzyme Podwer
- Vitamin Face Mask
- Serum Vitamin C cure
- Antioxidant Goji
- Illuminating Orange

For use in **combination with revitalizing serotherapy**

Renewable Energy Protocol

- Enzyme Powder
- Snow Face Mask
- Serum Vitamin C cure
- Chi Energy Infused



Bactericidal Acne Therapy Protocol



- Enzyme Powder 113
- Sulfur Face Mask
- Serum ALA cure
- Spot Diminishing ALA

Detoxifying and Seboregulating Protocol

- Enzyme Powder 113
- Vitamin Face Mask
- Serum o2 cure
- Super Greens Strength
- Purifying Activated Charcoal



Post Acne - Bacteriostatic Protocol

- Enzyme Powder
- Vitamin Face Mask
- Serum o2 cure
- Puere Himalayan White Tea



Post Acne Scar Protocol



- Enzyme Powder
- Snow Face Mask
- Serum Nano cure (factores de crecimiento)
- Renewal Boost

Brightening & Shining Roses Protocol



- Enzyme Powder
- G-Enzyme Powder
- Rose Face Mask
- Serum Vitamin C cure
- Egyptian Rose

Hyper Hydration Protocol



- Enzyme Powder
- Rose Face Mask
- Serum Hyaluronic Acid cure
- Hyaluronic Acid



Intensive Post-treatment Protocol (Soothing)

- Enzyme Powder
- Serum Peptide cure
- Intensive Afetercare
- Blue Glacier Cryo



Photodynamic Therapy Protocol

- Enzyme Powder
- Snow Face Mask
- Serum Hyaluronic Acid cure
- Led Ligh See Through



Facial Rejuvenation Protocol



- Enzyme Powder
- Contouring Face Mask
- Serum Peptide cure
- Skin Warrior Ageless

Post-hyperchromia treatment protocol

- Enzyme Powder
- Vitamin Face Mask
- Serum Vitamin C cure
- Discoloration Alpha Albutin



Suitable for sensitive skin

Acne protocol

Photodynamic therapy (PDT) + 5-aminolevulinic acid (ALA)



PDT is an excellent therapeutic alternative for the treatment of moderate to severe inflammatory acne, involving the use of a photosensitizer (ALA) that is activated on the affected tissue when exposed to light at a certain wavelength, producing a photodynamic reaction, oxidative damage and selective destruction of the cells that fix this product.

Aminolevulinic acid belongs to a class of drugs called photosensitizing agents. When aminolevulinic acid is activated by light, it damages the cells of actinic keratosis lesions.

Propionibacterium acnes (P. acnes) is the most prevalent microorganism in the skin and follicles of areas rich in sebaceous glands. This bacterium produces endogenous porphyrins



and photoactivation with blue-ultraviolet LED light at an intensity of 415 nm leads to the formation of cytotoxic oxygen which ultimately leads to the disruption of the normal function of the bacterial cell wall and subsequent death of the microorganism.